

# 2023 Managed Archery Zone Detailed Maps:

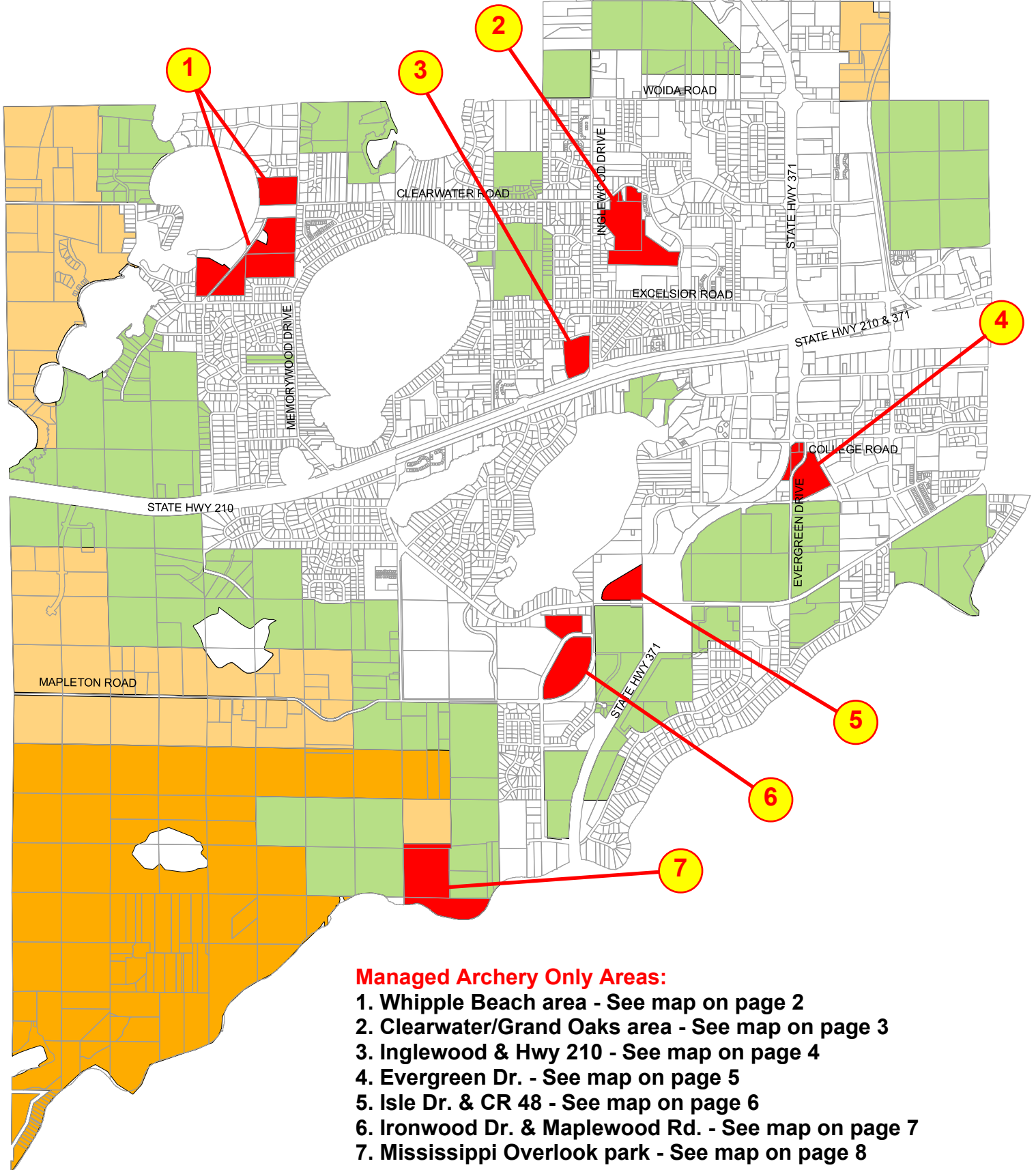

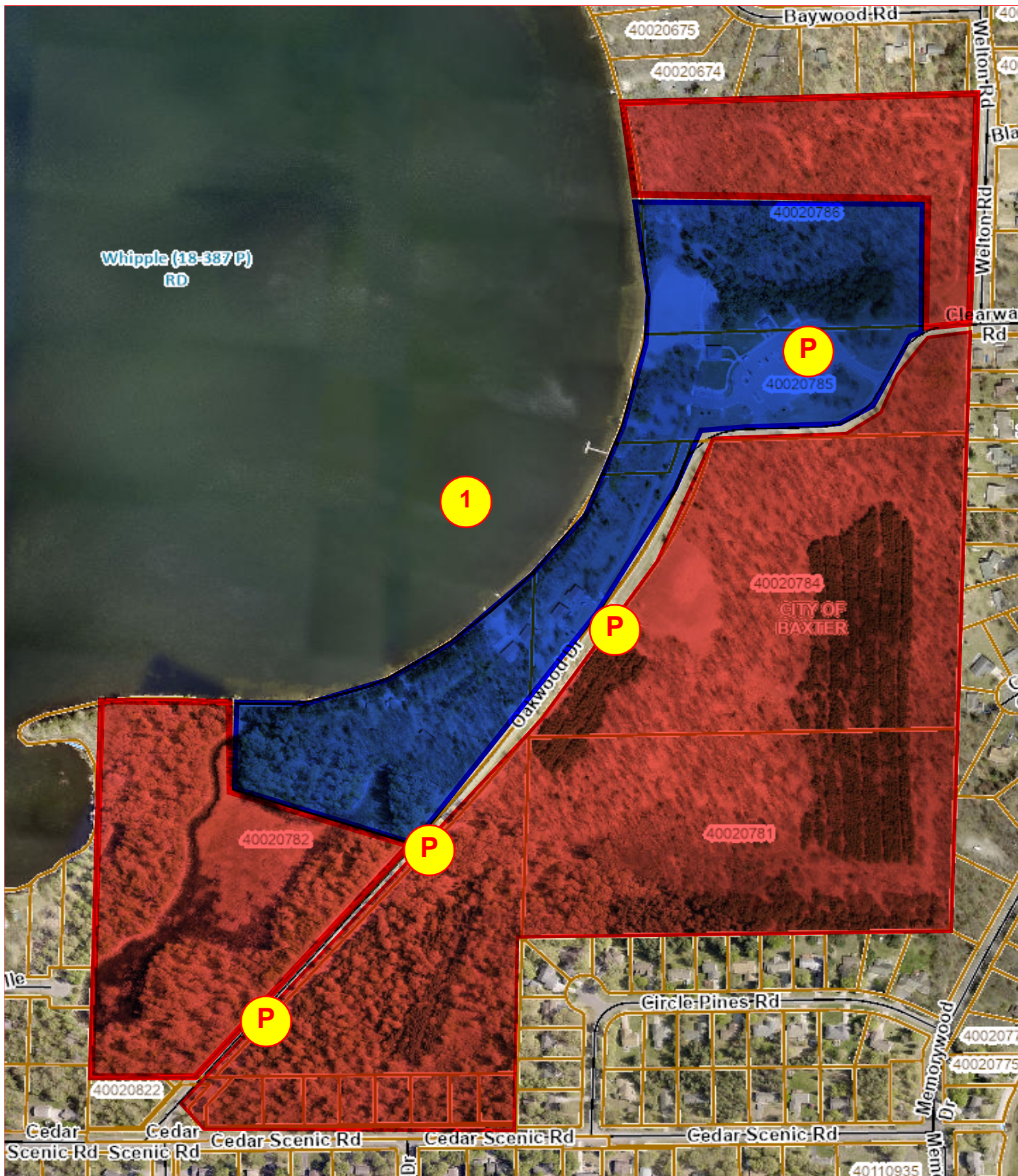



**MANAGED ARCHERY Hunt Area #1: Whipple Beach area. NO HUNTING in the BLUE highlighted area on this map. Parking is only allowed in designated areas indicated with a 'P' on this map. Hunters are responsible for knowing property boundaries - the use of GPS mapping apps is strongly suggested for this purpose. Access through private property is only allowed with the expressed written consent of the property owner - hunters must keep written consent in their possession. A City of Baxter hunting permit and bow hunter safety certificate is required to be in possession of the hunter when hunting within the RED areas.**



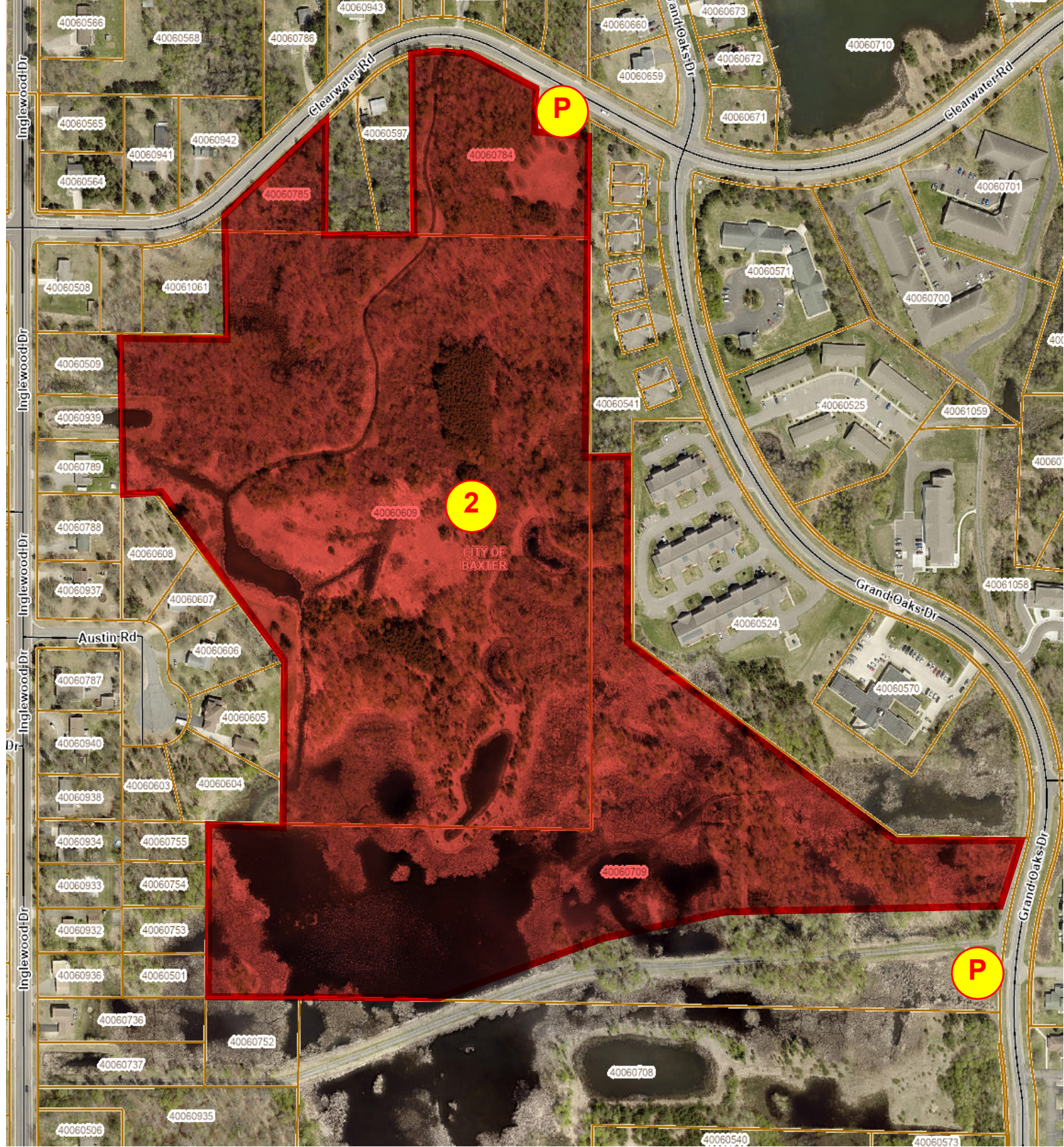

**MANAGED ARCHERY Hunt Area #2: Clearwater - Grand Oaks area. Parking is only allowed in designated areas indicated with a 'P' on this map. Hunters are responsible for knowing property boundaries - the use of GPS mapping apps is strongly suggested for this purpose. Access through private property is only allowed with the expressed written consent of the property owner - hunters must keep written consent in their possession. A City of Baxter hunting permit and bow hunter safety certificate is required to be in possession of the hunter when hunting within the RED areas.**







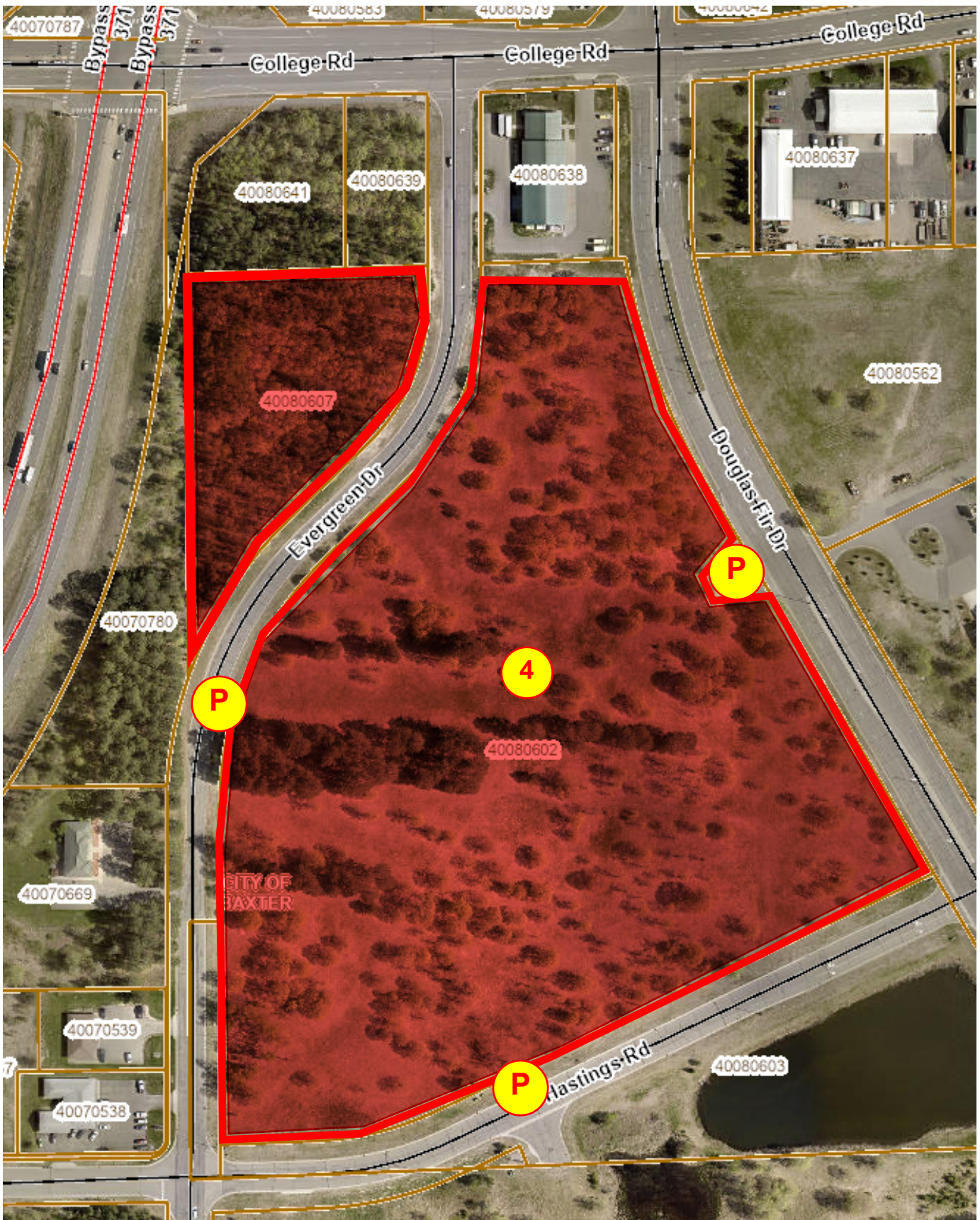

**MANAGED ARCHERY Hunt Area #4: Evergreen Dr. area. Parking is only allowed in designated areas indicated with a 'P' on this map. Hunters are responsible for knowing property boundaries - the use of GPS mapping apps is strongly suggested for this purpose. Access through private property is only allowed with the expressed written consent of the property owner - hunters must keep written consent in their possession. A City of Baxter hunting permit and bow hunter safety certificate is required to be in possession of the hunter when hunting within the RED areas.**



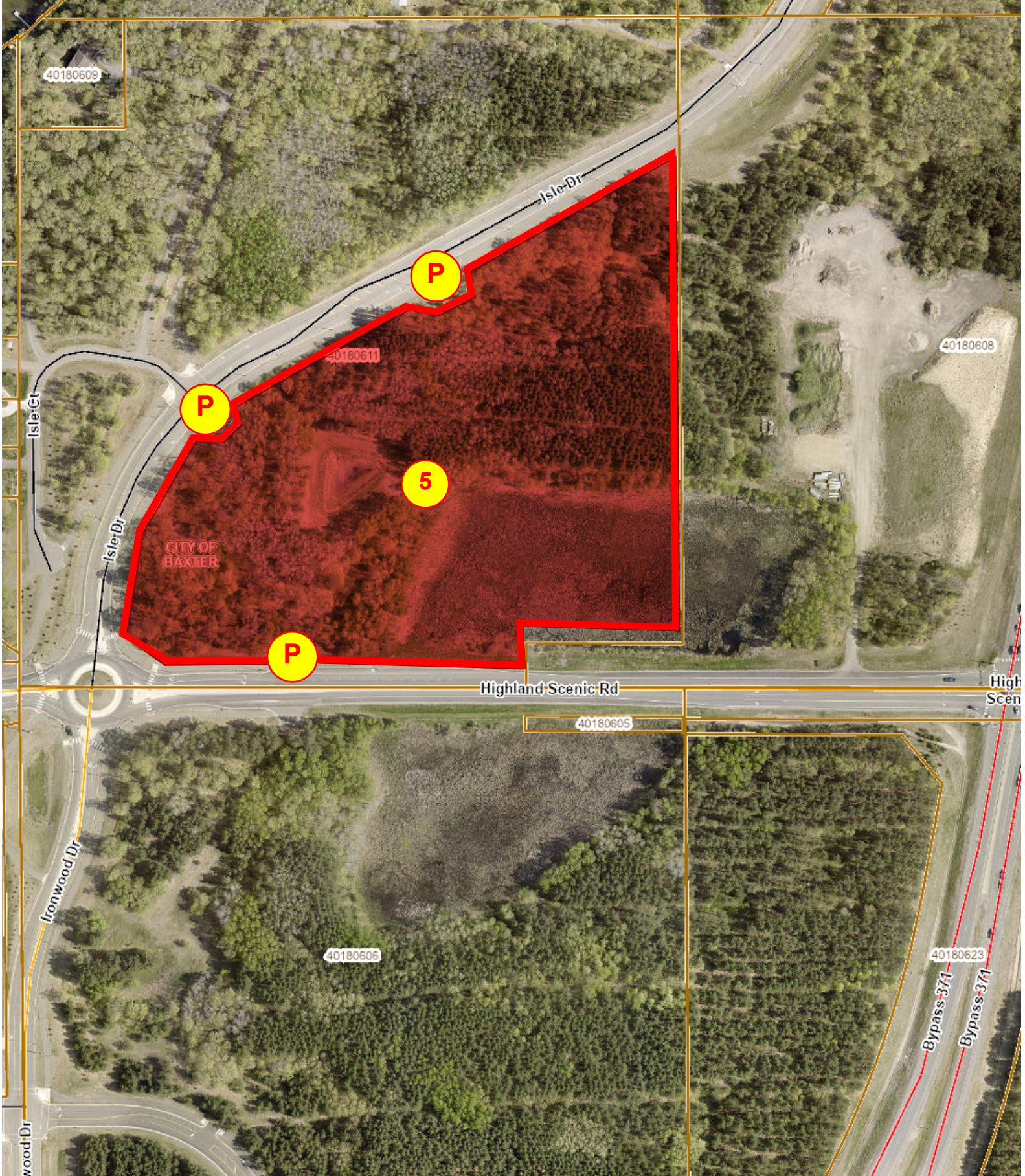

**Managed Archery Hunt Area #5: Isle Drive / Highland Scenic area. Parking is only allowed in designated areas indicated with a 'P' on this map. Hunters are responsible for knowing property boundaries - the use of GPS mapping apps is strongly suggested for this purpose. Access through private property is only allowed with the expressed written consent of the property owner - hunters must keep written consent in their possession. A City of Baxter hunting permit and bow hunter safety certificate is required to be in possession of the hunter when hunting within the RED areas.**



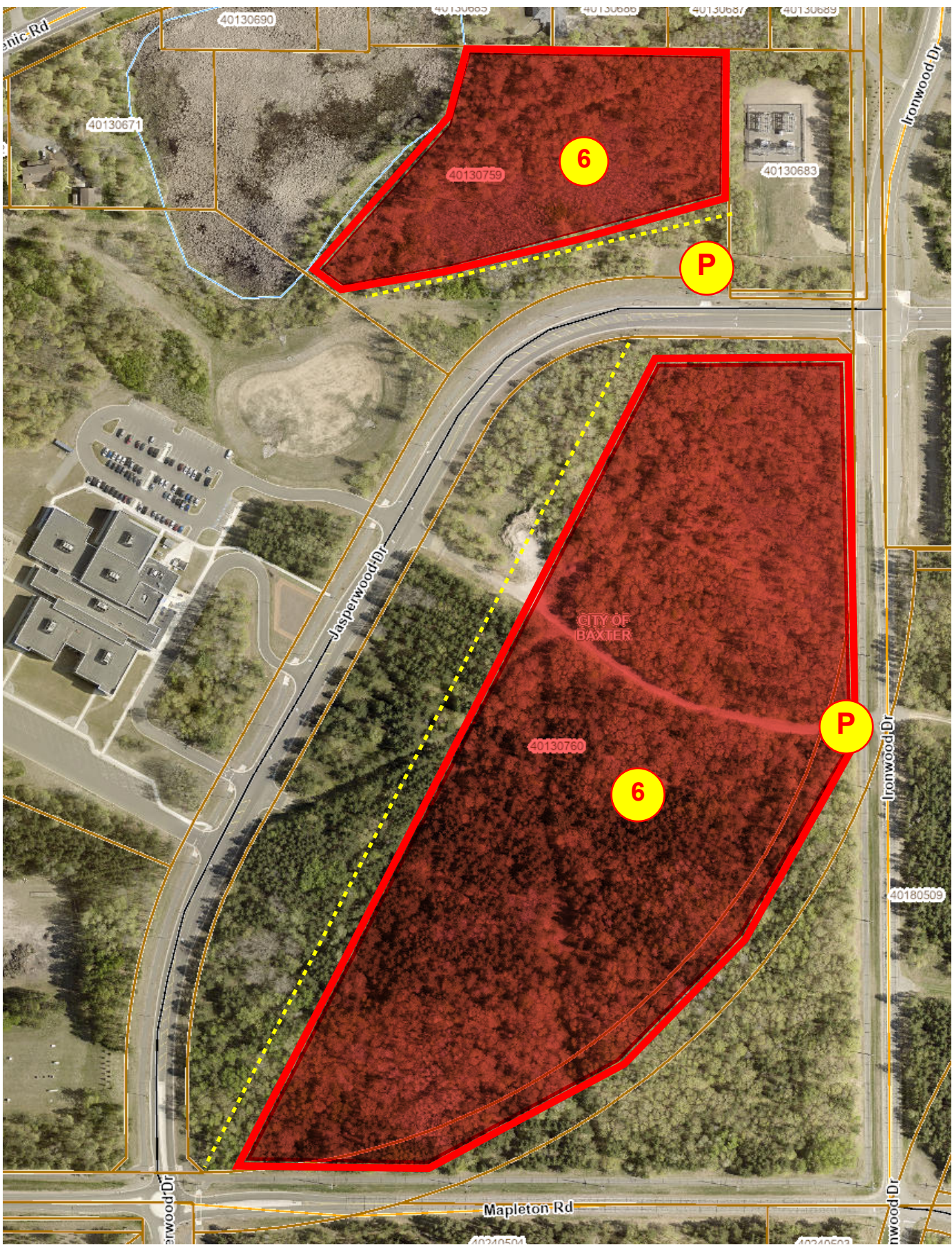

**MANAGED ARCHERY Hunt Area #6: Maplewood - Ironwood Dr. area. Parking is only allowed in designated areas indicated with a 'P' on this map. Hunters are responsible for knowing property boundaries - the use of GPS mapping apps is strongly suggested for this purpose. Access through private property is only allowed with the expressed written consent of the property owner - hunters must keep written consent in their possession. A City of Baxter hunting permit and bow hunter safety certificate is required to be in possession of the hunter when hunting within the RED areas.**

**\*Hunters in this area must observe an imaginary boundary 150' East and North of Jasperwood Drive to allow for a 'visibility buffer' for the elementary school - No hunting within 150' of Jasperwood.**



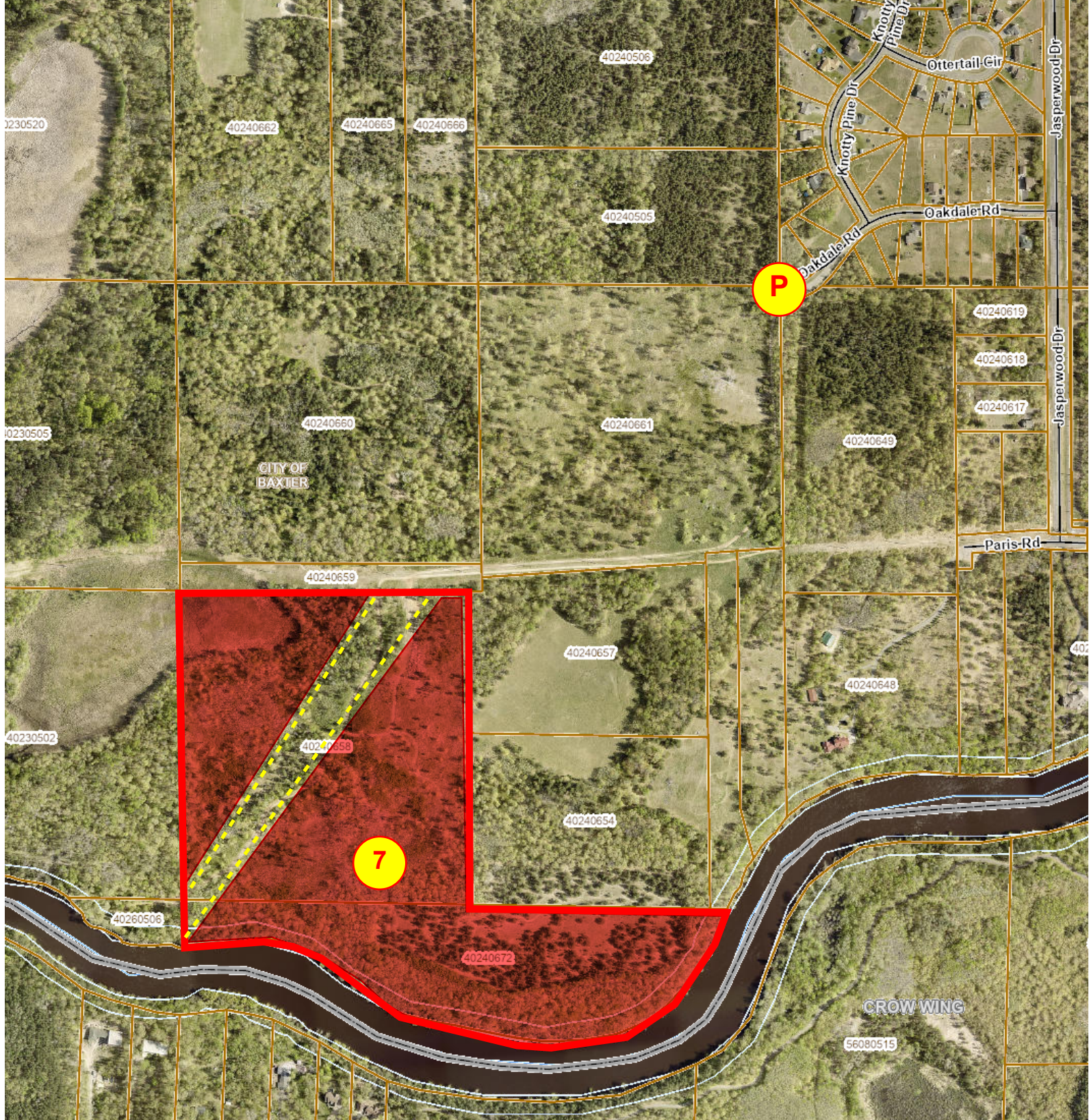

**MANAGED ARCHERY Hunt Area #7: Mississippi Overlook Park area. Parking is only allowed in designated areas indicated with a 'P' on this map. Hunters are responsible for knowing property boundaries - the use of GPS mapping apps is strongly suggested for this purpose. Access through private property is only allowed with the expressed written consent of the property owner - hunters must keep written consent in their possession. A City of Baxter hunting permit and bow hunter safety certificate is required to be in possession of the hunter when hunting within the RED areas.**

**\*Hunters in this area must observe an imaginary 'Visibility Buffer' 150' on either side of the trail that leads to the overlook area. No hunting within 150' of the trail.**